Turton Strand

Smith Strand

Smith
Ann
1719
1785

Turton
Joshua
DoB Unknown
30/4/1773

Turton
Joshua
1744
1801

Preston
Sarah
DoB unknown
19/3/1801

Preston Strand

Gibson Strand

Gibson
Sarah
14/9/1777
13/4/1851

Turton
Rev Isaac
14/9/1777
13/4/1851

Raistrick
Holland Griffith
1790
DoD Unknown

Kirshaw
Maria
1719
DoD Unknown

Turton
Josiah
7/12/1807 Newcastle
16/5/1887 Dundee
Hebrides 1850

Raistrick
Jane Elizabeth
29/11/1814 Leeds
DoD Talana Hill
Hebrides 1850

Raistrick Strand

Mfecane
1816 - 1828

Great Cattle Killing Delusion
1857

Neave
Maria
1808
12/12/1846

Clarence
Richard
13/1/1804
8/5/1896

Migration Hebrides
1850

Clarence Strand

Clarence
Susanne Letitia
1845
8/6/1912

Turton
Jabez
10/12/1835 Leeds
13/2/1911 Durban
Hebrides 1850

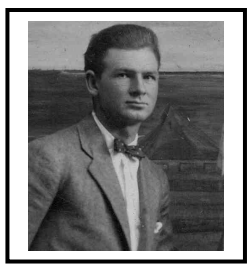

Anglo-Zulu War
1879

Turton
Clarence Stanley
DoB 5/1892 Kimberly
DoD 8/1/1946 Durban

Pistorius
Alice Hope
DoB 6/12/1896
Middelburg
DoD 2/1/1965
Vereeniging

Pistorius Strand

Cloete
Ethel Hendrina
DoB 25/1/1904
DoD 30/5/1994

Jordaan
Johannes Petrus
DoB 16/5/1898
DoD 21/11/1948
Vereeniging

Anglo-Boer War
1899 - 1902

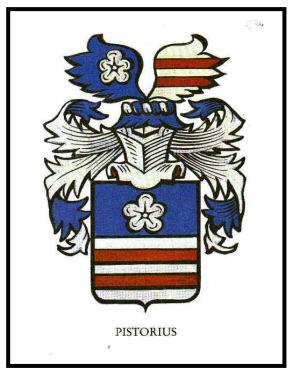

Jordaan Strand

Jordaan
Heather Kathleen
DoB 30/11/1928
Johannesburg

Turton
Clarence Stanley
DoB 25/1/1921
Lindleyspoort
DoD 31/12/1973
Muldersdrif

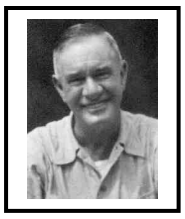

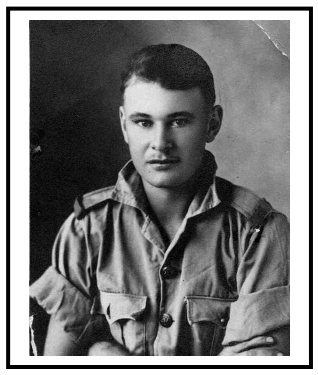

WW II Abyssinia & Al Alamein
1940 - 1943

Visser
Hendrik Jacobus
Gideon
DoB Unknown

Blignaut
Martha Jacoba
DoB Unknown
DoD Unknown

Turton
Anthony Richard
DoB 23/6/1954
Newcastle

Visser
Anna
DoB 2/10/1955
Windhoek

Visser Strand

Surname
Hester Elizabeth
11/7/????

Cronje
Hector Albert
1/9/????

Armed Struggle
1961 - 1994

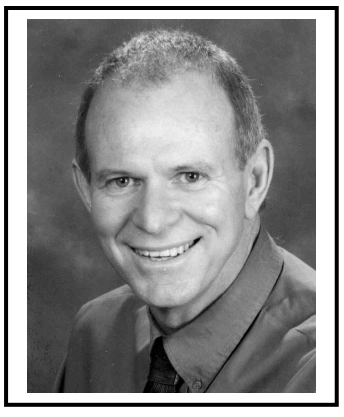

Cronje Strand

Cronje
Lizette
DoB 31/3/1980

Turton
Anthony Rex
DoB 11/4/1980
Johannesburg